

NOTICE!!

These documents have been scanned!

Do not place un-scanned documents beneath this notice!

Do not remove this notice from this file!

GPO Jacket No. 560-102
Print Order 61540
Rise Business Services, LLC
Job=AZ15 6/24/2019



Box Number= AZ15128



Claim Begin-End: AMC427453-AMC427454

1 Initial Receipt



AZ15128-3

AMC427444-AMC427733

[illegible]

United States Department of the Interior
Bureau of Land Management
 LANDS/RECREATION & PLANNING
 ONE N CENTRAL AVE
 PHOENIX, AZ 85004 -2203
 Phone: 602-417-9200



No: 2985965

| | |
|--|--|
| Transaction #: 3074972 | |
| Date of Transaction: 03/10/2014 | |
| CUSTOMER: | |
| | SAM EAKIN 3940 N IRVING ST KINGMAN, AZ 86409-3160 US |

| LINE # | QTY | DESCRIPTION | REMARKS | UNIT PRICE | TOTAL |
|---------------|------|--|---------|------------|-----------------|
| 1 | 2.00 | LOCATABLE MINERALS / MINING CLAIMS-NEW, UNADJUD, ONE OR MORE AUTH NOS / NEW MINING CLAIM LOCATION FEE \$34 CASES: AMC427453/\$34.00, AMC427454/\$34.00 | | - n/a - | 68.00 |
| 2 | 2.00 | LOCATABLE MINERALS / MINING CLAIMS-NEW, UNADJUD, ONE OR MORE AUTH NOS / NEW MINING CLAIM MAINT FEE \$140 CASES: AMC427453/\$140.00, AMC427454/\$140.00 | | - n/a - | 280.00 |
| 3 | 2.00 | LOCATABLE MINERALS / MINING CLAIMS-NEW, UNADJUD, ONE OR MORE AUTH NOS / NEW MINING CLAIM PROCESSING FEE CASES: AMC427453/\$20.00, AMC427454/\$20.00 | | - n/a - | 40.00 |
| TOTAL: | | | | | \$388.00 |

| PAYMENT INFORMATION | | | |
|---------------------|-----------|--|----------------------|
| 1 | AMOUNT: | 388.00 | POSTMARKED: N/A |
| | TYPE: | CHECK | RECEIVED: 03/10/2014 |
| | CHECK NO: | 1093 | |
| | NAME: | EAKIN, SAM 3940 N IRVING ST KINGMAN AZ 86409-3160 US | |

| |
|---------|
| REMARKS |
| |

This receipt was generated by the automated BLM Collections and Billing System and is a paper representation of a portion of the official electronic record contained therein.

NOTICE!!

These documents have been scanned!

Do not place un-scanned documents beneath this notice!

Do not remove this notice from this file!

GPO Jacket No. 560-102
Print Order 61540
Rise Business Services, LLC
Job=AZ15 6/24/2019



Box Number= AZ15128



Claim Begin-End: AMC427453-AMC427454

2 Correspondence



AZ15128-3

AMC427444-AMC427733



United States Department of the Interior

BUREAU OF LAND MANAGEMENT

Arizona State Office

One North Central Avenue, Suite 800

Phoenix, Arizona 85004-4427

www.blm.gov/az/

NOV 14 2016



In Reply Refer To:

3800 (9200) RE

AMC427453

CERTIFIED MAIL - RETURN RECEIPT REQUESTED No. 7016 2070 0000 4805 7601

DECISION

| | | |
|------------------------|---|--|
| SAM EAKIN | : | This decision affects those claims shown |
| 3940 N IRVING ST | : | in the block below. |
| KINGMAN, AZ 86409-3160 | : | |

AMC427454

SAINT CHARLES

MINING CLAIMS DECLARED FORFEIT

The mining claims listed above have been declared forfeit as of September 1, 2016, for failure to timely file the required maintenance fee payment or small miner's maintenance fee waiver (waiver).

Claimants are required to pay an annual non-refundable maintenance fee of \$155 per 20 acres or portion thereof, or submit a waiver, on or before September 1 of each year. These requirements were established by 30 U.S.C. 28f-l, as amended, and 43 CFR 3834 and 3835.

Our records do not show receipt of a maintenance fee payment or small miner waiver filed on or before the due date. Therefore, the claims listed above are forfeit.

Reclamation Requirements

This decision does not relieve you of the liability for reclamation of all areas disturbed by your activities on lands covered by the subject mining claim(s) and/or site(s). After you complete the reclamation, you must notify the authorized officer of the appropriate surface managing agency so that the authorized officer may conduct a final site inspection and determine whether you may be released from liability. If you fail to reclaim the land to the satisfaction of the authorized officer, the surface management agency may cite you for noncompliance under its surface management regulations. For land administered by the Bureau of Land Management (BLM), if you fail to

reclaim the land to the satisfaction of the authorized officer as required in 43 CFR Subpart 3809, BLM will issue an order of noncompliance under 43 CFR 3809.601(a). If you fail to comply with the non-compliance order, BLM may take further action under 43 CFR 3809.604. Failure to conduct reclamation is a prohibited act that may subject you to criminal penalties. See 43 CFR 3809.605(h) and 43 CFR 3809.700.

Appeal Procedures

This decision may be appealed to the Interior Board of Land Appeals, Office of the Secretary, in accordance with the regulations contained in 43 CFR, Part 4, and the enclosed Form 1842-1. If an appeal is taken, your notice of appeal must be filed in this office (at the above address) within 30 days from receipt of this decision. The appellant has the burden of showing that the decision appealed from is in error.

If you wish to file a petition pursuant to regulation 43 CFR 4.21 (58 FR 4939, January 19, 1993) for a stay of the effectiveness of this decision during the time that your appeal is being reviewed by the Board, the petition for a stay must accompany your notice of appeal. A petition for a stay is required to show sufficient justification based on the standards listed below. Copies of the notice of appeal and petition for a stay **must** also be submitted to each party named in this decision and to the Interior Board of Land Appeals and to the appropriate Office of the Solicitor (see 43 CFR 4.413) at the same time the original documents are filed with this office. If you request a stay, you have the burden of proof to demonstrate that a stay should be granted.

Standards for Obtaining a Stay

Except as otherwise provided by law or other pertinent regulation, a petition for a stay of a decision pending appeal shall show sufficient justification based on the following standards:

- (1) The relative harm to the parties if the stay is granted or denied,
- (2) The likelihood of the appellant's success on the merits,
- (3) The likelihood of immediate and irreparable harm if the stay is not granted, and
- (4) Whether the public interest favors granting the stay.

Please include your AMC serial number(s) on all correspondence. If additional information is required, please call Rod Ebert at 602-417-9397.



Rebecca Heick
Deputy State Director
Lands, Minerals, and Energy Division

Enclosure

English

Customer Service

USPS Mobile

Register / Sign In



USPS Tracking®

Still Have Questions?

[Browse our FAQs >](#)

Get Easy Tracking Updates >

Sign up for My USPS.

Tracking Number: 70162070000048057601

Product & Tracking Information

Postal Product:

Features:

Certified Mail™

Available Actions

[Text Updates](#)[Email Updates](#)

| DATE & TIME | STATUS OF ITEM | LOCATION |
|----------------------------|-----------------|-------------------|
| December 10, 2016, 8:51 am | Arrived at Unit | PHOENIX, AZ 85034 |

Your item arrived at the Post Office at 8:51 am on December 10, 2016 in PHOENIX, AZ 85034

| | | |
|-----------------------------|---|---------------------|
| December 10, 2016, 1:01 am | Departed USPS Facility | PHOENIX, AZ 85026 |
| December 9, 2016, 10:43 am | Arrived at USPS Facility | PHOENIX, AZ 85026 |
| December 8, 2016, 3:39 pm | Departed USPS Facility | LAS VEGAS, NV 89199 |
| December 2, 2016, 12:16 pm | Unclaimed/Max Hold Time Expired | KINGMAN, AZ 86401 |
| November 17, 2016, 4:26 pm | Notice Left (No Authorized Recipient Available) | KINGMAN, AZ 86409 |
| November 17, 2016, 10:38 am | Out for Delivery | KINGMAN, AZ 86401 |
| November 17, 2016, 9:39 am | Sorting Complete | KINGMAN, AZ 86401 |
| November 17, 2016, 8:47 am | Arrived at Unit | KINGMAN, AZ 86401 |
| November 16, 2016, 12:19 pm | Arrived at USPS Facility | LAS VEGAS, NV 89199 |
| November 16, 2016, 8:46 am | Departed USPS Facility | PHOENIX, AZ 85026 |
| November 15, 2016, 6:42 pm | Arrived at USPS Facility | PHOENIX, AZ 85026 |

Track Another Package

Tracking (or receipt) number

[Track It](#)

Manage Incoming Packages

Track all your packages from a dashboard.
No tracking numbers necessary.[Sign up for My USPS >](#)

HELPFUL LINKS

[Contact Us](#)
[Site Index](#)
[FAQs](#)

ON ABOUT USPS.COM

[About USPS Home](#)
[Newsroom](#)
[USPS Service Updates](#)
[Forms & Publications](#)
[Government Services](#)
[Careers](#)

OTHER USPS SITES

[Business Customer Gateway](#)
[Postal Inspectors](#)
[Inspector General](#)
[Postal Explorer](#)
[National Postal Museum](#)
[Resources for Developers](#)

LEGAL INFORMATION

[Privacy Policy](#)
[Terms of Use](#)
[FOIA](#)
[No FEAR Act EEO Data](#)

Copyright © 2016 USPS. All Rights Reserved.

CERTIFIED MAIL®

UNITED STATES
DEPARTMENT OF INTERIOR
Bureau of Land Management
Arizona State Office
One North Central Avenue, Suite 800
AZ Phoenix, Arizona 85004-4427

931

OFFICIAL BUSINESS
PENALTY FOR PRIVATE USE \$300



7016 2070 0000 4805 7601

neopost

11/15/2016

US POSTAGE

FIRST-CLASS MAIL

\$06.67⁵

US OFFICIAL MAIL
\$300 Penalty
For Private Use

ZIP 85004

041L11101433



RECEIVED
BLM AZ STATE OFFICE

2016 DEC 13 P 3:18

PHOENIX ARIZONA

*Notice
11/22/16
Return
12/11/16*

NL 11/17

SAM EAKIN
3940 N IRVING ST

NIXIE

891 SE 1

0012/08/16

RETURN TO SENDER
UNCLAIMED
UNABLE TO FORWARD

EC: 85004442700

*1714-03545-15-37

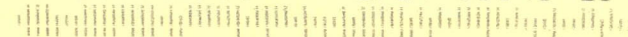

.. 93260901943 03903

85004442700
11/15/2016

UNC

SENDER: COMPLETE THIS SECTION

- Complete items 1, 2, and 3.
- Print your name and address on the reverse so that we can return the card to you.
- Attach this card to the back of the mailpiece, or on the front if space permits.

1. Article Addressed to:

SAM EAKIN
3940 N IRVING ST
KINGMAN AZ 86409-3160
920/RE/AMC427453



9590 9402 1933 6123 0033 97

2. Article Number (Transfer from service label)

7016 2070 0000 4805 7601

COMPLETE THIS SECTION ON DELIVERY

A. Signature

X

☐ Agent

☐ Addressee

B. Received by (Printed Name)

C. Date of Delivery

D. Is delivery address different from item 1? ☐ Yes
If YES, enter delivery address below: ☐ No

3. Service Type

- ☐ Adult Signature
- ☐ Adult Signature Restricted Delivery
- ☒ Certified Mail®
- ☐ Certified Mail Restricted Delivery
- ☐ Collect on Delivery
- ☐ Collect on Delivery Restricted Delivery

- ☐ Priority Mail Express®
- ☐ Registered Mail™
- ☐ Registered Mail Restricted Delivery
- ☒ Return Receipt for Merchandise
- ☒ Signature Confirmation™
- ☐ Signature Confirmation Restricted Delivery

Mail

Mail Restricted Delivery

10)

NOTICE!!

These documents have been scanned!

Do not place un-scanned documents beneath this notice!

Do not remove this notice from this file!

GPO Jacket No. 560-102
Print Order 61540
Rise Business Services, LLC
Job=AZ15 6/24/2019



Box Number= AZ15128



Claim Begin-End: AMC427453-AMC427454

3 Transfers



AZ15128-3

AMC427444-AMC427733

Return to
Jeremiah's International Trading Co.
289 N. 34St. North
St. Petersburg Fl. 33713

FORMED COPY 31.50
FEE # 2014036193
DATE 19 Aug 2014
BOOK N/A
PAGES 1A

QUITCLAIM DEED
FOR MINING CLAIMS/SITES IN ARIZONA

AMC 427453

Sam Eakin III For consideration pay, quitclaim to
3940 N. Irving St.
Kingman, AZ. 86409

Jeremiah's International
Trading Co.
289 N. 34St. North
St. Petersburg Fl 33713

The Following mining claims/sites in Mohave County, Arizona

| Claim/Site Name | COUNTY Fee# | BLM Serial No. |
|-----------------|-------------|----------------|
| Mornign Star | 2014009975 | AMC 427453 |
| | | |
| | | |
| | | |
| | | |
| | | |

WITNESS This 19 Day of August, 2014

[Signature]
(Signature)

RECEIVED
BLM AZ STATE OFFICE
2014 SEP - 2 P 3:46
PHOENIX, ARIZONA

State of Arizona)
County of Mohave)

The foregoing instrument was Acknowledged before me this 19 day of August, 2014

By [Signature] Sam Eakin III

My commission expires:

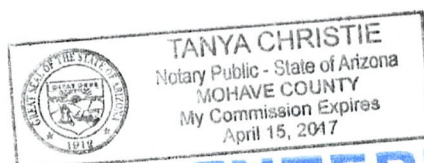

[Signature]
Notary Public

ENTERED
SEP 09 2014
BY: Rm

RECEIPT # 3122035

UNITED STATES
DEPARTMENT OF THE INTERIOR
BUREAU OF LAND MANAGEMENT
**MAINTENANCE FEE PAYMENT FORM FOR
LODE CLAIMS, MILL SITES, AND TUNNEL SITES**

Amc 427453

Remitter Name: Jeremiah's International Trading
Mailing Address: 289 N. 345th North
City, State, Zip: St. Petersburg FL 33713

☐ Check here if this is a change of address.

FOR COUNTY RECORDER'S USE

No. of claims/sites 1
x \$155 per claim/site
Total due BLM \$ 155.00

1. The maintenance fee may be paid by cash, check, money order, Bureau of Land Management (BLM) Declining Deposit Account, or credit card (VISA, American Express, Discover, or MasterCard). Payments must be remitted to the BLM State Office where your claim or site is recorded and received on or before September 1. If the payment is mailed, the envelope must be postmarked by a bona fide delivery service on or before September 1 and received at the proper BLM State Office within 15 calendar days after the due date. Payments may also be made by telephone using a credit card. A complete listing of BLM State Offices with their addresses and phone numbers can be found at <http://www.blm.gov>.
2. The maintenance fee for the following claim(s)/site(s) applies to the assessment year _____.

| CLAIM/SITE NAME | BLM SERIAL NO. |
|---------------------|-------------------|
| <u>Morning Star</u> | <u>AMC 427453</u> |
| | |
| | |
| | |
| | |
| | |
| | |
| | |
| | |
| | |

ENTERED
AC782
SEP 09 2014
BY: ps

RECEIVED
BLM AT STATE OFFICE
PHOENIX, ARIZONA
2014 SEP - 2 PM 3:46

Use a separate sheet for additional claim/site names, serial numbers, and claimant names and addresses.

(Continued on page 2)

RECEIPT # 3122035

PRIORITY[®]

★ MAIL ★

FLAT RATE ENVELOPE

ONE RATE ★ ANY WEIGHT*



USPS TRACKING #



9114 9012 3080 1976 5151 47

Label 400 Jan. 2013
7500-00-000-7948

July 2013
2.5 x 9.5

PRIORITY[®]

★ MAIL ★

FROM: Sam Eakin
3940 N Irving
Kingman AZ 86404

TO: BLM
One North Central Ave.
STE: 800
ATTN: Mining Claims
Phoenix AZ 85004-4427

Label 228, July 2013

FOR DOMESTIC AND INTERNATIONAL USE



1024



85004

U.S. POSTAGE
PAID
KINGMAN, AZ
86401
AUG 30, '14
AMOUNT

\$5.60
00023653-05

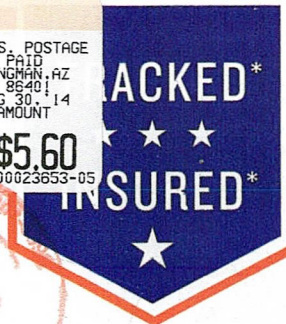

VISIT US AT USPS.COM[®]
ORDER FREE SUPPLIES ONLINE

RECEIVED
BLM AZ STATE OFFICE
2014 SEP -2 P 3:46
PHOENIX, ARIZONA



* Domestic only. * For International shipments, the maximum weight is 4 lbs.

United States Department of the Interior
Bureau of Land Management
 LANDS/RECREATION & PLANNING
 ONE N CENTRAL AVE
 PHOENIX, AZ 85004 -2203
 Phone: 602-417-9200

Receipt

No: 3122035

Transaction #: 3213898

Date of Transaction: 09/03/2014

CUSTOMER:

SAM EAKIN
 3940 N IRVING ST
 KINGMAN, AZ 86409-3160 US

| LINE # | QTY | DESCRIPTION | REMARKS | UNIT PRICE | TOTAL |
|---------------|------|---|--------------------------------|-------------------|------------------|
| 1 | 1.00 | LOCATABLE MINERALS / MINING CLAIMS- NOT NEW-UNADJUD, ONE AUTH NO. ONLY / MINING CLAIM MONEY RECEIVED CASES: AMC427453/\$155.00 | MAINT FEE PYMNT (1) 2015 | AC 782 - n/a - | 9/9/14 155.00 |
| 2 | 1.00 | LOCATABLE MINERALS / MINING CLAIMS- NOT NEW-UNADJUD, ONE AUTH NO. ONLY / MINING CLAIM MONEY RECEIVED CASES: AMC427453/\$10.00 | QCD - 1 | - n/a - | 10.00 |
| TOTAL: | | | | | \$165.00 |

PAYMENT INFORMATION

| | | | | |
|---|-----------|--|-------------|------------|
| 1 | AMOUNT: | 155.00 | POSTMARKED: | 08/30/2014 |
| | TYPE: | CHECK | RECEIVED: | 09/02/2014 |
| | CHECK NO: | 1128 | | |
| | NAME: | EAKIN, SAM 3940 N IRVING ST KINGMAN AZ 86409-3160 US | | |
| 2 | AMOUNT: | 10.00 | POSTMARKED: | 08/30/2014 |
| | TYPE: | CHECK | RECEIVED: | 09/02/2014 |
| | CHECK NO: | 1129 | | |
| | NAME: | EAKIN, SAM 3940 N IRVING ST KINGMAN AZ 86409-3160 US | | |

REMARKS

This receipt was generated by the automated BLM Collections and Billing System and is a paper representation of a portion of the official electronic record contained therein.

NOTICE!!

These documents have been scanned!

Do not place un-scanned documents beneath this notice!

Do not remove this notice from this file!

GPO Jacket No. 560-102
Print Order 61540
Rise Business Services, LLC
Job=AZ15 6/24/2019



Box Number= AZ15128



Claim Begin-End: AMC427453-AMC427454

4 Annual Filings



AZ15128-3

AMC427444-AMC427733

DEPARTMENT OF THE INTERIOR
BUREAU OF LAND MANAGEMENT
MINING CLAIMS

Run Date/Time: 9/11/2018

MC Maintenance Fees Paid Through the BLM Pay Portal
(by Date Paid)

Page 239 Of 723

CBS Receipt: 4244241

Printed For Lead File # AMC427453

Agency Tracking ID: 1535156772

Assessment Year: 2019

Paid On: 8/25/2018

Number of BLM Serial Nr: 8

Total Amount Paid: \$1,240.00

| Claim Name | BLM Serial No | Lead File No | Amount Paid |
|-------------------|---------------|--------------|-------------|
| GB #2 | AMC425593 | AMC425592 | \$155.00 |
| MORNING STAR | AMC427453 | AMC427453 | \$155.00 |
| LIVIAHS LOVE GOLD | AMC427674 | AMC427674 | \$155.00 |
| WISCONSIN | AMC428768 | AMC428766 | \$155.00 |
| ALASKA MINE | AMC428828 | AMC428828 | \$155.00 |
| PECHAN MINE | AMC428831 | AMC428828 | \$155.00 |
| QUEEN ANNE | AMC429659 | AMC429658 | \$155.00 |
| QUEEN MARY | AMC429661 | AMC429658 | \$155.00 |

United States Department of the Interior

Bureau of Land Management

BUSINESS & SUPPORT SVCS DIV

ONE N CENTRAL AVE SUITE 800

PHOENIX, AZ 85004 -4427

Phone: 602-417-9200

Receipt

No:

4244241

| | |
|---|--|
| Transaction #: 4359688 | |
| Date of Transaction: 08/24/2018 | |
| CUSTOMER: | |
| JERRY HARTMAN 2560 5TH AVE N SAINT PETERBURG, FL 33713 US | |

| LINE # | QTY | DESCRIPTION | REMARKS | UNIT PRICE | TOTAL |
|---------------|------|--|---------|------------|-------------------|
| 1 | 1.00 | LOCATABLE MINERALS / MINING CLAIMS-NOT NEW-UNADJUD, ONE AUTH NO. ONLY / MINING CLAIM MONEY RECEIVED CASES: AMC425593/\$1240.00 | | - n/a - | 1240.00 |
| TOTAL: | | | | | \$1,240.00 |

| PAYMENT INFORMATION | | | |
|---|---------------|--|----------------------|
| NOTE: Items will appear on credit card statement as "BLM O Mining Claim". | | | |
| 1 | AMOUNT: | 1240.00 | POSTMARKED: N/A |
| | TYPE: | CREDIT CARD | RECEIVED: 08/24/2018 |
| | NAME: | JERRY HARTMAN 2560 5TH AVE N SAINT PETERBURG FL 33713 US | |
| | CARD NO: | XXXXXXXXXXXX9932 | AUTH CODE: 04524G |
| | NAME ON CARD: | JERRY HARTMAN | |
| | SIGNATURE: | | |

| REMARKS |
|---------|
| |

This receipt was generated by the automated BLM Collections and Billing System and is a paper representation of a portion of the official electronic record contained therein.

Run Date: 08/21/17

Run Time: 09:47 AM

**DEPARTMENT OF THE INTERIOR
BUREAU OF LAND MANAGEMENT
MINING CLAIMS**

MC Maintenance Fees Paid Through the BLM Pay Portal

CBS Receipt: 3941253

Printed For Lead File # AMC427453

Agency Tracking ID: 1502922278

Assessment Year: 2018

Number of BLM Serial Nr: 8

Paid On: 08/16/2017

Total Amount Paid: \$1,240.00

| Claim Name | BLM Serial No | Lead File No | Amount Paid |
|-------------------|---------------|--------------|-------------|
| GB #2 | AMC425593 | AMC425592 | \$155.00 |
| MORNING STAR | AMC427453 | AMC427453 | \$155.00 |
| LIVIAHS LOVE GOLD | AMC427674 | AMC427674 | \$155.00 |
| WISCONSIN | AMC428768 | AMC428766 | \$155.00 |
| ALASKA MINE | AMC428828 | AMC428828 | \$155.00 |
| PECHAN MINE | AMC428831 | AMC428828 | \$155.00 |
| QUEEN ANNE | AMC429659 | AMC429658 | \$155.00 |
| QUEEN MARY | AMC429661 | AMC429658 | \$155.00 |

United States Department of the Interior
Bureau of Land Management
 BUSINESS & SUPPORT SVCS DIV
 ONE N CENTRAL AVE SUITE 800
 PHOENIX, AZ 85004 -4427
 Phone: 602-417-9200

Receipt

No: 3941253

| | |
|--|--|
| Transaction #: 4050915 | |
| Date of Transaction: 08/16/2017 | |
| CUSTOMER: | |
| JEREMIAH'S INTERNATIONAL TRADING CO 2560 5TH AVE N ST. PETERSBURG, FL 33713 US | |

| LINE # | QTY | DESCRIPTION | REMARKS | UNIT PRICE | TOTAL |
|---------------|------|---|---------|------------|-------------------|
| 1 | 1.00 | LOCATABLE MINERALS / MINING CLAIMS- NOT NEW-UNADJUD, ONE AUTH NO. ONLY / MINING CLAIM MONEY RECEIVED CASES: AMC428831/\$1240.00 | | - n/a - | 1240.00 |
| TOTAL: | | | | | \$1,240.00 |

| PAYMENT INFORMATION | | | |
|---|---------------|---|----------------------|
| NOTE: Items will appear on credit card statement as "BLM O Mining Claim". | | | |
| 1 | AMOUNT: | 1240.00 | POSTMARKED: N/A |
| | TYPE: | CREDIT CARD | RECEIVED: 08/16/2017 |
| | NAME: | JEREMIAH'S INTERNATIONAL TRADING CO 2560 5TH AVE N ST. PETERSBURG FL 33713 US | |
| | CARD NO: | XXXXXXXXXXXX3731 | AUTH CODE: 716172 |
| | NAME ON CARD: | JEREMIAH'S INTERNATIONAL TRADING CO | |
| | EXPIRES: | 09/2018 | |
| | SIGNATURE: | | |

| REMARKS |
|---------|
| |

This receipt was generated by the automated BLM Collections and Billing System and is a paper representation of a portion of the official electronic record contained therein.

Run Date: 09/09/16

Run Time: 05:54 AM

**DEPARTMENT OF THE INTERIOR
BUREAU OF LAND MANAGEMENT
MINING CLAIMS**

MC Maintenance Fees Paid Through the BLM Pay Portal

CBS Receipt: 3646152

Printed For Lead File # **AMC427453**

Agency Tracking ID: 1472497127

Assessment Year: 2017

Number of BLM Serial Nr: 10

Paid On: 08/29/2016

Total Amount Paid: \$1,550.00

| Claim Name | BLM Serial No | Lead File No | Amount Paid |
|-------------------|---------------|--------------|-------------|
| GB #2 | AMC425593 | AMC425592 | \$155.00 |
| MORNING STAR | AMC427453 | AMC427453 | \$155.00 |
| LIVIAHS LOVE GOLD | AMC427674 | AMC427674 | \$155.00 |
| WISCONSIN | AMC428768 | AMC428766 | \$155.00 |
| ALASKA MINE | AMC428828 | AMC428828 | \$155.00 |
| PECHAN MINE | AMC428831 | AMC428828 | \$155.00 |
| MAY QUEEN | AMC429658 | AMC429658 | \$155.00 |
| QUEEN ANNE | AMC429659 | AMC429658 | \$155.00 |
| QUEEN BEE | AMC429660 | AMC429658 | \$155.00 |
| QUEEN MARY | AMC429661 | AMC429658 | \$155.00 |

United States Department of the Interior

Bureau of Land Management

BUSINESS & SUPPORT SVCS DIV

ONE N CENTRAL AVE SUITE 800

PHOENIX, AZ 85004 -4427

Phone: (602) 417-9200

Receipt

No:

3646152

Transaction #: 3750133

Date of Transaction: 08/29/2016

CUSTOMER:

KEEVY MCALAVY
289 34TH ST N
ST. PETERSBURG, FL 33713 US

| LINE # | QTY | DESCRIPTION | REMARKS | UNIT PRICE | TOTAL |
|--------|------|--|---------|------------|------------|
| 1 | 1.00 | LOCATABLE MINERALS / MINING CLAIMS- NOT NEW-UNADJUD, ONE AUTH NO. ONLY / MINING CLAIM MONEY RECEIVED CASES: AMC428831/\$1550.00 | | - n/a - | 1550.00 |
| TOTAL: | | | | | \$1,550.00 |

| PAYMENT INFORMATION | | | |
|---|---------------|--|----------------------|
| NOTE: Items will appear on credit card statement as "BLM O Mining Claim". | | | |
| 1 | AMOUNT: | 1550.00 | POSTMARKED: N/A |
| | TYPE: | CREDIT CARD | RECEIVED: 08/29/2016 |
| | NAME: | KEEVY MCALAVY 289 34TH ST N ST. PETERSBURG FL 33713 US | |
| | CARD NO: | XXXXXXXXXXXX8550 | AUTH CODE: 07183G |
| | NAME ON CARD: | KEEVY MCALAVY | |
| | EXPIRES: | 07/2019 | |
| | SIGNATURE: | | |

REMARKS

This receipt was generated by the automated BLM Collections and Billing System and is a paper representation of a portion of the official electronic record contained therein.

Run Date: 09/08/15

Run Time: 09:20 AM

**DEPARTMENT OF THE INTERIOR
BUREAU OF LAND MANAGEMENT
MINING CLAIMS**

MC Maintenance Fees Paid Through the BLM Pay Portal

CBS Receipt: 3382824

Printed For Lead File # AMC427453

Agency Tracking ID: 1441055274

Assessment Year: 2016

Number of BLM Serial Nr: 1

Paid On: 08/31/2015

Total Amount Paid: \$155.00

| Claim Name | BLM Serial No | Lead File No | Amount Paid |
|---------------|---------------|--------------|-------------|
| SAINT CHARLES | AMC427454 | AMC427453 | \$155.00 |

United States Department of the Interior
Bureau of Land Management
BUSINESS & SUPPORT SVCS DIV
ONE N CENTRAL AVE SUITE 800
PHOENIX, AZ 85004 -4427
Phone: (602) 417-9200

Receipt

No: 3382824

| | |
|--|---|
| Transaction #: 3481137 | |
| Date of Transaction: 08/31/2015 | |
| CUSTOMER: | |
| | LISA CLOPTON 3478 CATCLAW DR PMB 228 ABILENE, TX 79606 US |

| LINE # | QTY | DESCRIPTION | REMARKS | UNIT PRICE | TOTAL |
|---------------|------|--|---------|------------|-----------------|
| 1 | 1.00 | LOCATABLE MINERALS / MINING CLAIMS- NOT NEW-UNADJUD, ONE AUTH NO. ONLY / MINING CLAIM MONEY RECEIVED CASES: AMC427454/\$155.00 | | - n/a - | 155.00 |
| TOTAL: | | | | | \$155.00 |

| PAYMENT INFORMATION | | | | |
|---|---------------|--|-------------|------------|
| NOTE: Items will appear on credit card statement as "BLM O Mining Claim". | | | | |
| 1 | AMOUNT: | 155.00 | POSTMARKED: | N/A |
| | TYPE: | CREDIT CARD | RECEIVED: | 08/31/2015 |
| | NAME: | LISA CLOPTON 3478 CATCLAW DR PMB 228 ABILENE TX 79606 US | | |
| | CARD NO: | XXXXXXXXXXXX7147 | AUTH CODE: | 050917 |
| | NAME ON CARD: | LISA CLOPTON | | |
| | EXPIRES: | 08/2018 | | |
| | SIGNATURE: | | | |

| |
|---------|
| REMARKS |
| |

This receipt was generated by the automated BLM Collections and Billing System and is a paper representation of a portion of the official electronic record contained therein.

Run Date: 08/17/15

Run Time: 02:46 PM

**DEPARTMENT OF THE INTERIOR
BUREAU OF LAND MANAGEMENT
MINING CLAIMS**

MC Maintenance Fees Paid Through the BLM Pay Portal

CBS Receipt: 3363643

Printed For Lead File # **AMC427453**

Agency Tracking ID: 1439233544

Assessment Year: 2016

Number of BLM Serial Nr: 7

Paid On: 08/10/2015

Total Amount Paid: \$1,085.00

| Claim Name | BLM Serial No | Lead File No | Amount Paid |
|--------------|---------------|--------------|-------------|
| GB #2 | AMC425593 | AMC425592 | \$155.00 |
| MORNING STAR | AMC427453 | AMC427453 | \$155.00 |
| WISCONSIN | AMC428768 | AMC428766 | \$155.00 |
| MAY QUEEN | AMC429658 | AMC429658 | \$155.00 |
| QUEEN ANNE | AMC429659 | AMC429658 | \$155.00 |
| QUEEN BEE | AMC429660 | AMC429658 | \$155.00 |
| QUEEN MARY | AMC429661 | AMC429658 | \$155.00 |

United States Department of the Interior
Bureau of Land Management
 BUSINESS & SUPPORT SVCS DIV
 ONE N CENTRAL AVE SUITE 800
 PHOENIX, AZ 85004 -4427
 Phone: (602) 417-9200

Receipt

No: 3363643

| | |
|--|---|
| Transaction #: 3461678 | |
| Date of Transaction: 08/10/2015 | |
| CUSTOMER: | |
| | KEEVY MCALAVY 289 34TH ST N SAINT PETERSBURG, FL 33713 US |

| LINE # | QTY | DESCRIPTION | REMARKS | UNIT PRICE | TOTAL |
|---------------|------|---|---------|------------|-------------------|
| 1 | 1.00 | LOCATABLE MINERALS / MINING CLAIMS- NOT NEW-UNADJUD, ONE AUTH NO. ONLY / MINING CLAIM MONEY RECEIVED CASES: AMC425593/\$1085.00 | | - n/a - | 1085.00 |
| TOTAL: | | | | | \$1,085.00 |

| PAYMENT INFORMATION | | | |
|---|---------------|--|----------------------|
| NOTE: Items will appear on credit card statement as "BLM O Mining Claim". | | | |
| 1 | AMOUNT: | 1085.00 | POSTMARKED: N/A |
| | TYPE: | CREDIT CARD | RECEIVED: 08/10/2015 |
| | NAME: | KEEVY MCALAVY 289 34TH ST N SAINT PETERSBURG FL 33713 US | |
| | CARD NO: | XXXXXXXXXXXX8550 | AUTH CODE: 01025G |
| | NAME ON CARD: | KEEVY MCALAVY | |
| | EXPIRES: | 07/2019 | |
| | SIGNATURE: | | |

| REMARKS |
|---------|
| |

This receipt was generated by the automated BLM Collections and Billing System and is a paper representation of a portion of the official electronic record contained therein.

Run Date: 08/12/15

Run Time: 08:37 AM

**DEPARTMENT OF THE INTERIOR
BUREAU OF LAND MANAGEMENT
MINING CLAIMS**

MC Maintenance Fees Paid Through the BLM Pay Portal

CBS Receipt: 3363643

Printed For Lead File # AMC427453

Agency Tracking ID: 1439233544

Assessment Year: 2016

Number of BLM Serial Nr: 7

Paid On: 08/10/2015

Total Amount Paid: \$1,085.00

| Claim Name | BLM Serial No | Lead File No | Amount Paid |
|--------------|---------------|--------------|-------------|
| GB #2 | AMC425593 | AMC425592 | \$155.00 |
| MORNING STAR | AMC427453 | AMC427453 | \$155.00 |
| WISCONSIN | AMC428768 | AMC428766 | \$155.00 |
| MAY QUEEN | AMC429658 | AMC429658 | \$155.00 |
| QUEEN ANNE | AMC429659 | AMC429658 | \$155.00 |
| QUEEN BEE | AMC429660 | AMC429658 | \$155.00 |
| QUEEN MARY | AMC429661 | AMC429658 | \$155.00 |

United States Department of the Interior
Bureau of Land Management
BUSINESS & SUPPORT SVCS DIV
ONE N CENTRAL AVE SUITE 800
PHOENIX, AZ 85004 -4427
Phone: (602) 417-9200

Receipt

No: 3363643

Transaction #: 3461678**Date of Transaction:** 08/10/2015**CUSTOMER:**

KEEVY MCALAVY
289 34TH ST N
SAINT PETERSBURG, FL 33713 US

| LINE # | QTY | DESCRIPTION | REMARKS | UNIT PRICE | TOTAL |
|---------------|------|---|---------|------------|-------------------|
| 1 | 1.00 | LOCATABLE MINERALS / MINING CLAIMS- NOT NEW-UNADJUD, ONE AUTH NO. ONLY / MINING CLAIM MONEY RECEIVED CASES: AMC425593/\$1085.00 | | - n/a - | 1085.00 |
| TOTAL: | | | | | \$1,085.00 |

PAYMENT INFORMATION

NOTE: Items will appear on credit card statement as "BLM O Mining Claim".

| | | | | |
|---|---------------|--|-------------|------------|
| 1 | AMOUNT: | 1085.00 | POSTMARKED: | N/A |
| | TYPE: | CREDIT CARD | RECEIVED: | 08/10/2015 |
| | NAME: | KEEVY MCALAVY 289 34TH ST N SAINT PETERSBURG FL 33713 US | | |
| | CARD NO: | XXXXXXXXXXXX8550 | AUTH CODE: | 01025G |
| | NAME ON CARD: | KEEVY MCALAVY | | |
| | EXPIRES: | 07/2019 | | |
| | SIGNATURE: | | | |

REMARKS

This receipt was generated by the automated BLM Collections and Billing System and is a paper representation of a portion of the official electronic record contained therein.

NOTICE!!

These documents have been scanned!

Do not place un-scanned documents beneath this notice!

Do not remove this notice from this file!

GPO Jacket No. 560-102
Print Order 61540
Rise Business Services, LLC
Job=AZ15 6/24/2019



Box Number= AZ15128



Claim Begin-End: AMC427453-AMC427454

5 Miscellaneous



AZ15128-3

AMC427444-AMC427733

**NO
DOCUMENTS
FOUND**

NO DOCUMENTS FOUND
NO DOCUMENTS FOUND

NOTICE!!

These documents have been scanned!

Do not place un-scanned documents beneath this notice!

Do not remove this notice from this file!

GPO Jacket No. 560-102
Print Order 61540
Rise Business Services, LLC
Job=AZ15 6/24/2019



Box Number= AZ15128



Claim Begin-End: AMC427453-AMC427454

6 Location Notices-Amendments and Supporting Documents



AZ15128-3

AMC427444-AMC427733

CLAIM STATUS REPORT

Data Entered: 03/20/14 RAM

MTP Checked By: 03/20/14 RAM
GEO Checked By: AC

LEAD SERIAL NUMBER: AMC 427453 thru AMC 427454

NUMBER OF CLAIMS & TYPE:

1 LODE
1 PLACER
ASSOCIATION PLACER
MILL SITE
TUNNEL SITE

CHARGES:

Location Fee @ \$34 = \$ 68
Processing Fee @ \$20 = \$ 40
Maintenance Fee @ \$140 = \$ 280
Add'l Maint Fee for Assoc Placer = \$
SUBTOTAL \$
Other Fees \$
Other Fees \$
TOTAL \$ 388.

TOTAL ACREAGE: _____ Per Claim
(Placer Only)

NUMBER OF LOCATORS: _____

DOCUMENTS RECEIVED VIA: Over-the-Counter ☒ Mail ☐ TIMELY FILED: Yes ☒ No ☐

LEGAL DESCRIPTION: T 28N R 18W SEC 016
T _____ R _____ SEC _____
T _____ R _____ SEC _____
T _____ R _____ SEC _____
T _____ R _____ SEC _____

BLM ☒ FOREST SERVICE ☐ SUBJ TO PL 359: Yes ☐ No ☐
WILDERNESS AREA ☐

SPLIT ESTATE: N/A ☐ SX ☐ PX ☐ OTHER ☐
SRHA ☐ Was proper Notice filed if located on SHRA Land? Yes ☐ No ☐

RECONVEYED MINERALS ON BLM LAND REQUIRE OPENING ORDER FROM 1944 TO 1993:

Open to Entry On _____ N/A ☐

COMMENTS/STATUS: VOID ☐ PARTIALLY VOID ☐ PVT MINERALS ☐ WITHDRAWN LANDS ☐
OTHER ☐

☐ Claimant acknowledges that portions of the following claim(s) site(s) may be void or voidable.

Printed Name of Claimant _____ Signature of Claimant _____

*****FINAL ADJUDICATION*****

DATE 6/26/14 INITIALS AT

AMC 427453

Return to
Sam Eakin
3940 N. Irving St.
Kingman, Az. 86409

CONFORMED COPY
FEE # 2014009975
DATE 3-10-14
BOOK N
PAGES 18

Notice of Lode Mining Claim Location

Locator:

Sam Eakin
3940 N. Irving St.
Kingman, Az. 86409

Claim Name: Morning Star

Date of location: 3-6-2014

The Lode Mining Claim is 1500 feet long and 600 feet wide. The location monument is 750 feet from the South West End Center and 750 from the North East End Center.

The claim trends generally from the East, South, East to the West, North, West. The Location Monument is in the NE $\frac{1}{4}$, SE $\frac{1}{4}$, SW $\frac{1}{4}$ of Section 16, Township 28N, Range 18W, Gila and Salt River Meridian. The LM is also 3547' W then 737' N from the South East corner of Section 16, Township 28N, Range 18W.

| <u>Location</u> | <u>Markings</u> | <u>Az. State plane grid (West NAD83)</u> |
|-----------------|-------------------|--|
| No.1: NW Corner | Metal tag on post | 1,750,153.1 Feet N 561,295.3 Feet E |
| No.2: SW Corner | Metal tag on post | 1,749,638.1 Feet N 561,602.8 Feet E |
| No.3: SE Corner | Metal tag on post | 1,750,403.3 Feet N 562,895.9 Feet E |
| No.4: NE Corner | Metal tag on post | 1,750,918.3 Feet N 562,588.4 Feet E |

Location monument is a 2" x 2" x 5 foot wooden post. Corner and end center monuments are the same.

Signature

Sam Eakin III

Sam Eakin III, locator

3-6-2014

Date

RECEIVED
B.L.M. AZ STATE OFFICE
2014 MAR 10 P 1:06
PHOENIX, AZ

AMC427453

Map of Morning Star Lode Claim

Section 16, T28N, R18W
Gold Basin Mining District
Mohave County, Arizona

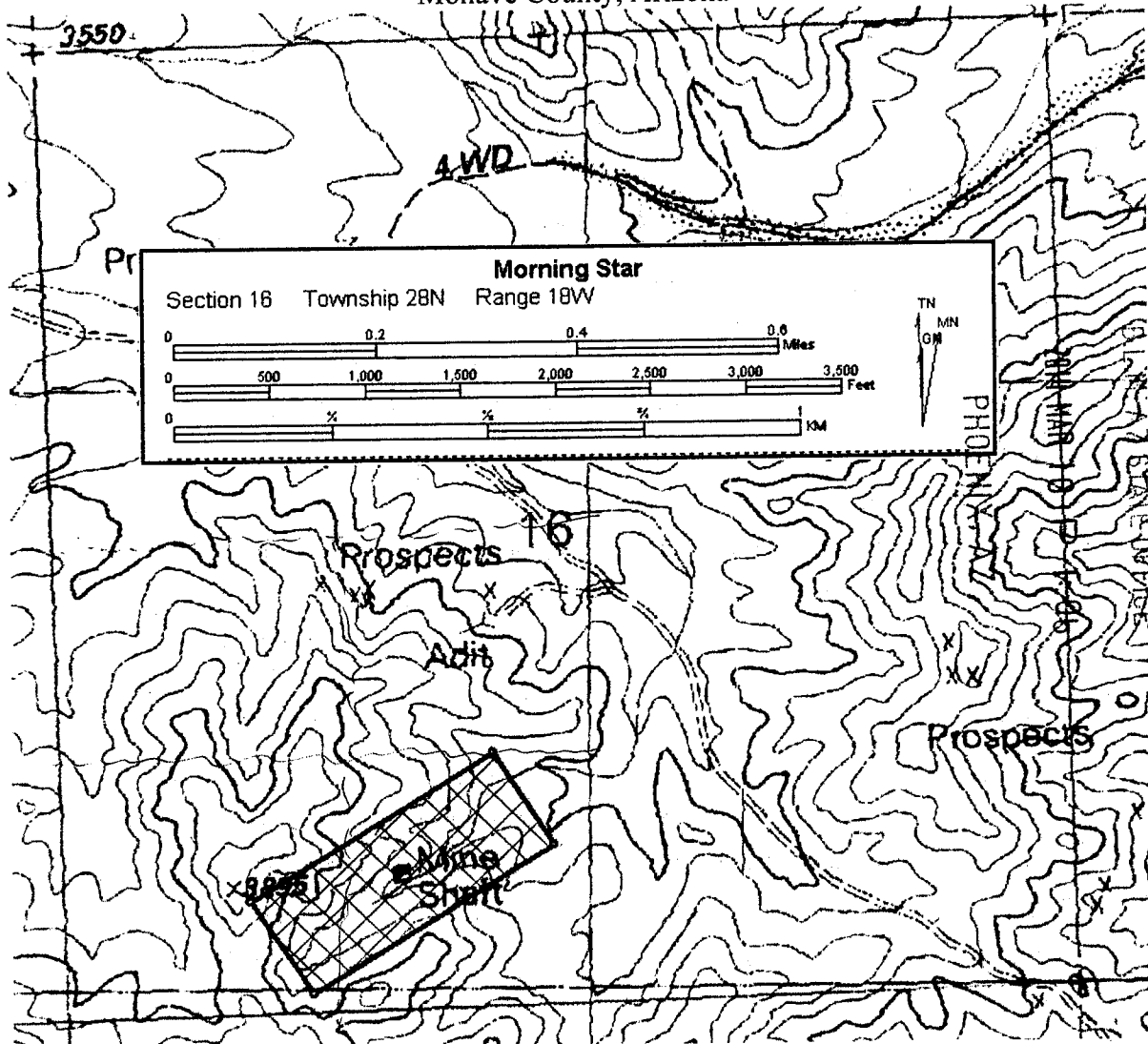

The Claim is delineated thusly: From the NW corner, 600 feet at approximately 149° to the SW corner, then 1500 feet at approximately 59° to the SE Corner, then 600 feet at approximately 329° to the NE corner, then 1500 feet at approximately 239° to the point of beginning.

AMC427453

Return To

Sam Eakin
3940 N. Irving
Kingman, Az. 86409

CONFORMED COPY
FEE # 2014009976
DATE 3-10-14
BOOK N/4
PAGES _____

Notice of Placer Mining Claim Location

Locator:

Sam Eakin
3940 N. Irving.
Kingman, Az. 86401

RECEIVED
B.L.M. AZ STATE OFFICE
2014 MAR 10 P 1:06
PHOENIX, AZ

Claim Name: **Saint Charles**

Date of location: 3-6-2014

The Placer Mining Claim is 1320 feet long and 660 feet wide. The location monument is at the NE Corner.

The claim trends generally from the South to the North.

The location monument is at the NE Corner of the claim and 1988 feet West then 1316 feet North of the SE section corner of Section 16. Township 28N. Range 18W. Gila and Salt River Meridian.

| <u>Location</u> | <u>Markings</u> | <u>Az. State plane grid (West NAD 83)</u> |
|-----------------|-------------------|---|
| No.1: NW Corner | Metal tag on post | 1,750,857.9 Feet N 562,994.6 Feet E |
| No.2: NE Corner | Metal tag on post | 1,750,854.7 Feet N 563,656.5 Feet E |
| No.3: SE Corner | Metal tag on post | 1,749,536.7 Feet N 563,650.3 Feet E |
| No.4: SW Corner | Metal tag on post | 1,749,539.8 Feet N 562,988.4 Feet E |

Location monument is a 2" x 2" x 5 foot wooden post. Corner monuments are the same.

Signature

Sam Eakin III

Sam Eakin III, locator

3-6-2014

Date

AMC427454

Map of Saint Charles Placer Claim

Section 16 T28N, R18W
Gold Basin Mining District
Mohave County, Arizona

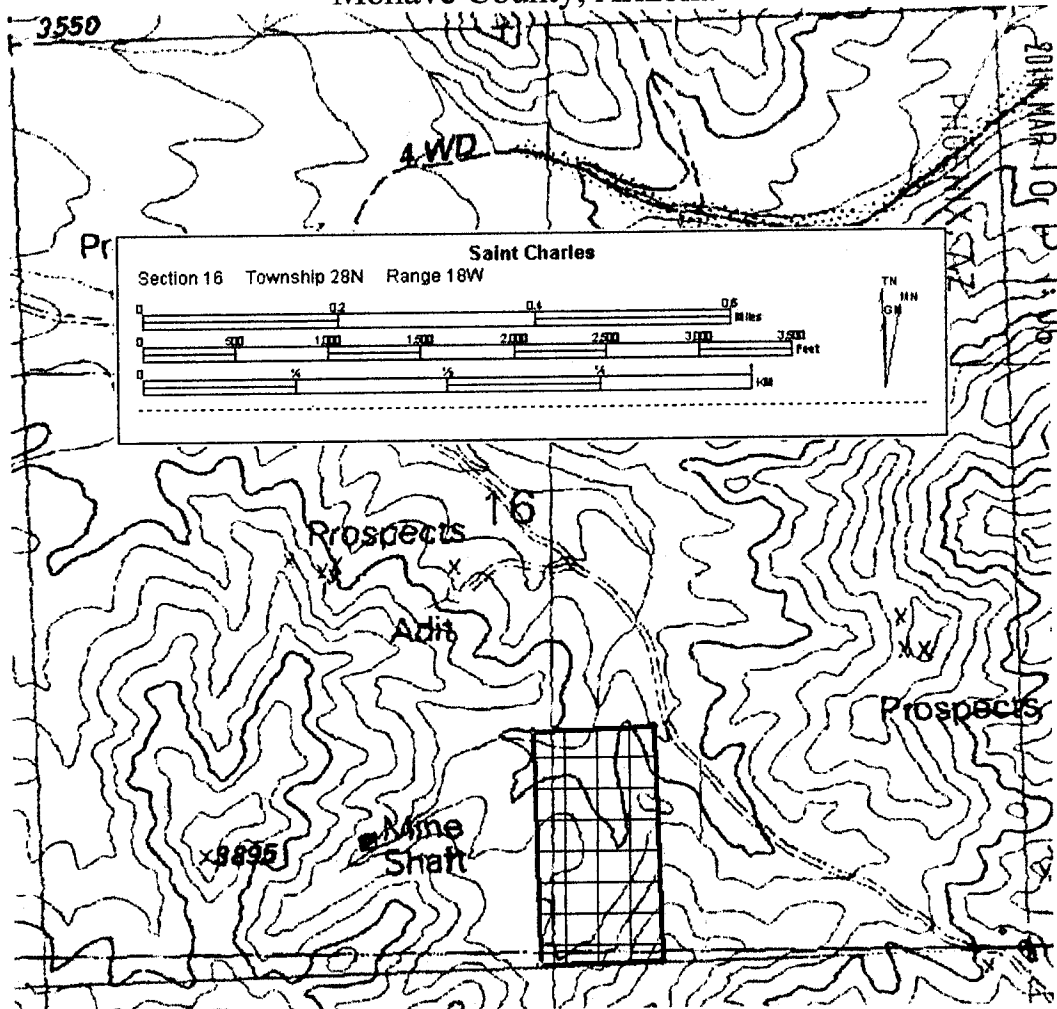

The Claim is delineated thusly: From the North West, corner go East 660 feet at approximately 90° to the NE corner, then 1320 feet at approximately 180° to the SE Corner, then 660 feet at approximately 270° to the SW corner, then 1320 feet at approximately 0° to the point of beginning.

AMC427454

RUN TIME: 01:00 PM

**DEPARTMENT OF INTERIOR
BUREAU OF LAND MANAGEMENT**

**RUN DATE: 03/10/2014
Page 1 of 1**

Input Parameters for Geographic Report with Land

System Id = CR

Admin State = AZ

Geo State =

Casetype Begins With

Case Disp Txt = AUTHORIZED, CANCELLED, EXPIRED, PENDING, REJECTED, RELINQUISHED, VOID

Mer Twp Rng = 14 0280N 0180W

Section = 016, 999

Mtrs =

Commodity =

Commodity Txt =

Pending Org =

Pend Org Decode =

Total Rows Returned: 0

**NO WARRANTY IS MADE BY BLM FOR USE OF THE DATA
FOR PURPOSES NOT INTENDED BY BLM**

STATUS OF PUBLIC DOMAIN LAND AND MINERAL TITLES

FOR ORDERS EFFECTING DISPOSAL OR USE OF
UNIDENTIFIED LANDS WITHDRAWN FOR CLASSIFICATION,
MINERALS, WATER AND/OR OTHER PUBLIC PURPOSES,
REFER TO INDEX OF MISCELLANEOUS DOCUMENTS.

DIST. NO. 2

GRAZING DIST. NO. 2

NDS 457 ME

438 SW

439 SE

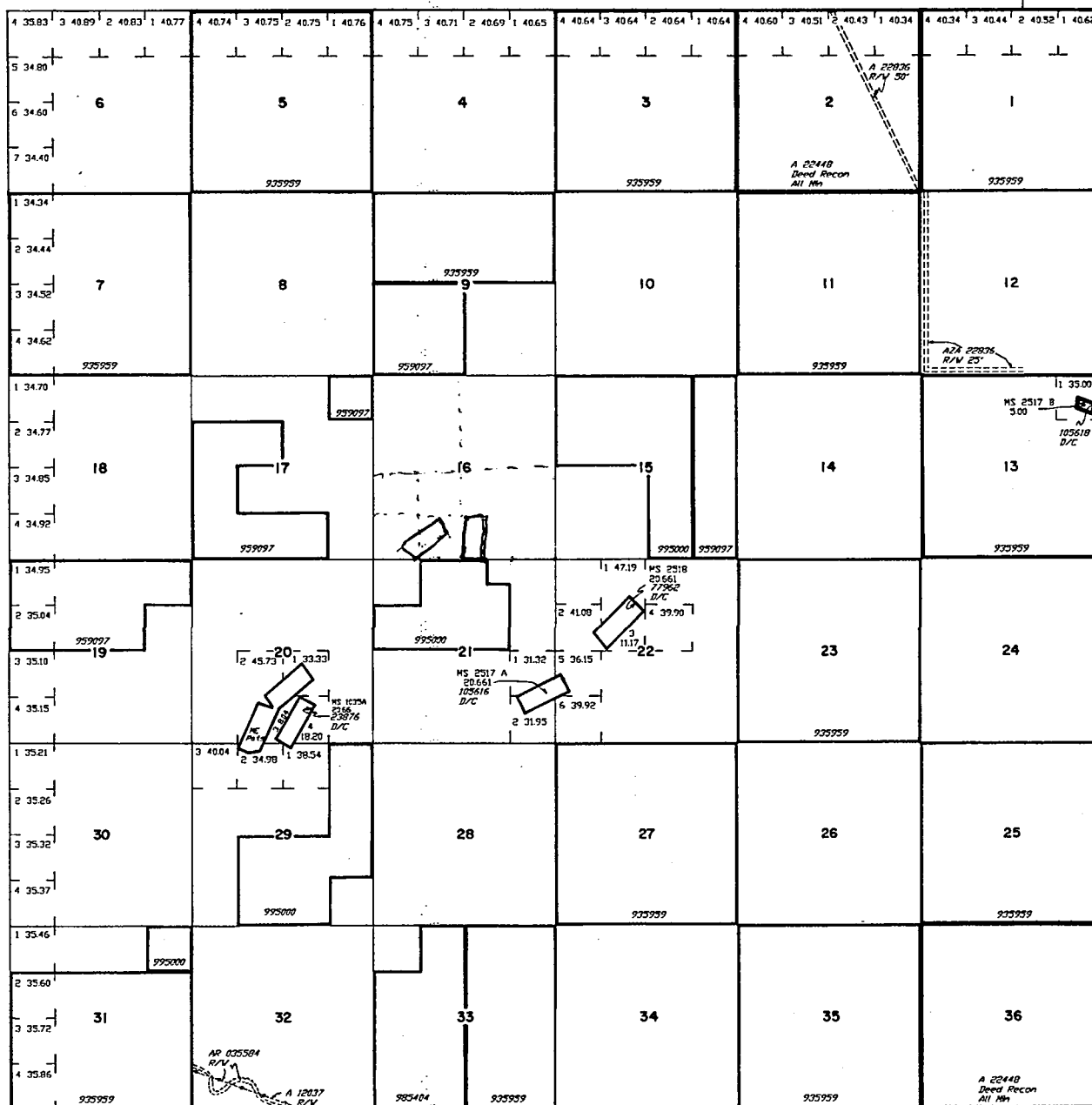

Lat. 35°45'44" N
Long. 114°09'42" W

SCALE
10 20 30 40 50 60
30 chains to the inch

[illegible]

T. 28 N
R. 18 W